

THE MUIRFIELD



Boise Building Company proudly introduces The Muirfield! A stylish modern farmhouse interior design features a sharp palette of custom cabinetry and built-ins, gleaming expanses of hardwood and fine tile, luxurious quartz or granite, and a 4 piece Bosch stainless steel appliance package.

Walls of glass provide a constant backdrop of far reaching foothill views and every space is perfectly planned to provide both utility and extraordinary living comfort. Showcased within 3364 feet are five bedrooms (all with walk-in closets), a vaulted bonus room, a craft room and 4.5 baths.

Busy families will appreciate the hardworking mudroom, walk-in pantry and hobby/craft space, all conveniently located off of the kitchen, but tucked privately behind two swinging butler doors!

In addition there is a 950 sq ft garage with 3 car capacity plus a storage area, and multiple outdoor patios to enjoy.

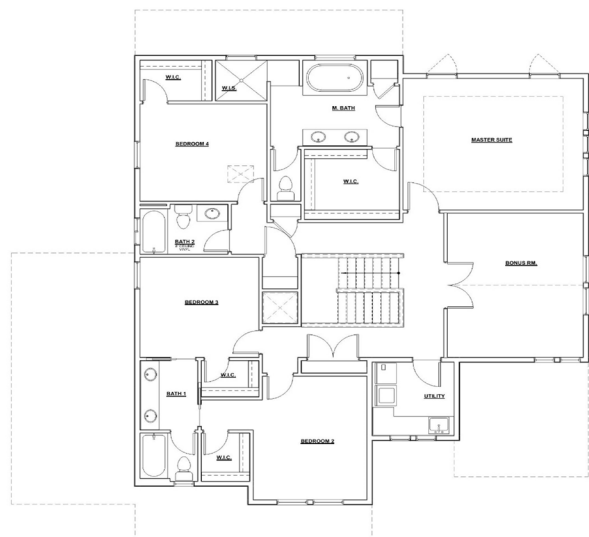
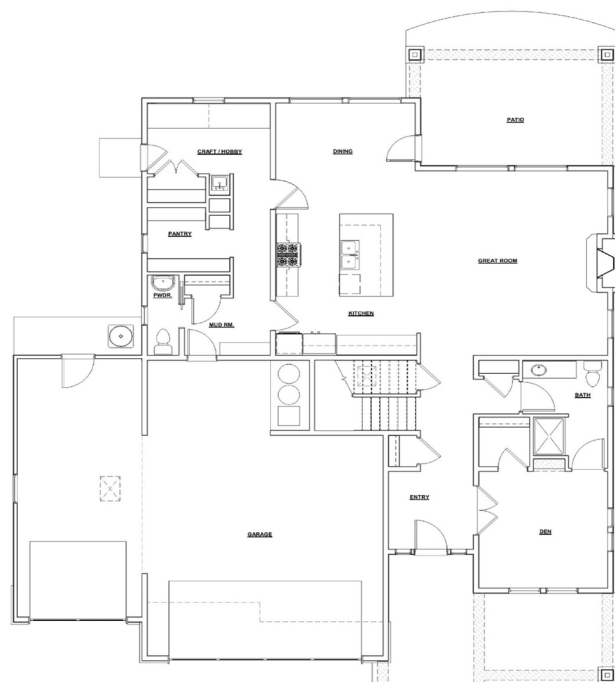

Details

3364 Square Feet

5 Bedrooms + Bonus + Craft Room

4.5 Baths

Triple Garage



**BOISE BUILDING
COMPANY**